

**Key**

- Turbine
- ▭ Site boundary
- ▭ 20km distance band

**Ornithological designated sites**  
Source: NatureScot

- ▭ Special Protection Area (SPA)
- ▭ Site of Special Scientific Interest (SSSI)

Source: Natural England

- ▭ Site of Special Scientific Interest (SSSI)

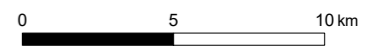

Scale at A3: 1:250,000  
Contains Ordnance Survey data © Crown copyright and database right 2023 & 2019; Contains NatureScot and Natural England information licensed under the Open Government Licence v3.0.

Client

Figure 7.5  
Liddesdale Wind Farm:  
Designated Sites

**Liddesdale Wind Farm Scoping Report**

June 2023

S:\Projects\EDF Energy Renewables\Liddesdale (Wauchope and Newcastleton) WAN03\_Data\O\_R\_Scoping\_Fig7.5\_DS\_WAN.mxd Originator: Lisa.Marshall